Jerry and Linda Fox
1723 Haynes Avenue, NE
Huntsville, Alabama 35811
256-532-2460

jfox5@knology.net llfox@knology.net

Dear Barnes Descendants,

We have been compiling the Barnes and Greaves Family History for about 10 years. We had it about ready to print in 2004, when Hurricanes Charley, Francis, and Jean decided to take aim on Edgewater, Florida. We had to pack up all our valuable papers in waterproof containers and be ready to evacuate. We did evacuate for Francis, and lucky we did. Our daughter's home was completely destroyed in Francis, so we spent the next 10 months helping her rebuild. Needless to say, the family history had to wait in waterproof packages.

Now, three years later, we have relocated to Alabama, the files have been unpacked, and we have finally finished a long-promised product. In the meantime the family has grown and changed. In our senior years, it is becoming more difficult for us to keep up with the younger generations, so we have stopped the report with Generation No 5. I hope you will each add your own descendants and changes to your copy of the tree. If we have made mistakes, or have omitted someone, please feel free to drop us a line or give us a call, as we would like to correct our master file.

We hope you will find the reports interesting, and maybe one day a member of the younger generations will take up the call and carry the family tree further for future Barnes descendants.

Jerry and Linda

Mervin - thought you might like to have these... Linda

State: Illinois
County: Macon
City, township: Decatur City

1930 United States Federal Census

Call Number/URL:

Enumeration District: 58-17
Sheet Number: 8 A
Enumeration Date: April 11, 1930

Line number	Street, avenue, road, etc.	House number (in cities or towns)	Number of dwelling house in order of visitation	Number of family in order of visitation	NAME of each person whose *place of abode* on April 1, 1930, was in this family. Enter surname first, then the given name and middle initial, if any. Include every person living on April 1, 1930. Omit children born since April 1, 1930.	RELATION Relationship of this person to the head of the family	Home owned or rented	Value of home, *if owned*, or monthly rental, *if rented*	Radio set	Does this family live on a farm?	Sex	Color or race	Age at last birthday	Marital condition	Age at first marriage	Attended school or college any time since Sept. 1, 1929	Whether able to read and write	PLACE OF BIRTH: Place of birth of each person and parents of each person enumerated. If born in the United States, give the State or Territory. If of foreign birth, give the country of birth. See Instructions for additional entries required for certain countries: PERSON	FATHER	MOTHER
	1	2	3	4	5	6	7	8	9	10	11	12	13	14	15	16	17	18	19	20
9		1915	204	207	Monts, Myearl *	Head	R	15	R	No	M	W	27	M	20	No	Yes	Minnesota	Illinois	Illinois
10					—, Ethel	Wife					F	W	26	M	19	No	Yes	Illinois	Illinois	Illinois
11					—, Mervin	Son					M	W	3 6/12	S		No		Illinois	Illinois	Illinois

Line number	MOTHER TONGUE (OR NATIVE LANGUAGE) OF FOREIGN BORN: Language spoken in home before coming to the United States	CODE (For office use only. Do not write in these columns): State or M.T	Country	Nativity	CITIZENSHIP: Year of immigration to the United States	Naturalized or alien	Whether able to speak English	OCCUPATION AND INDUSTRY: OCCUPATION Trade, profession, or particular kind of work, as *spinner, salesman, riveter, etc.*	INDUSTRY Industry or business, as *cottonmill, dry goods store, shipyard, public school etc.*	CODE (For office use only. Do not write in this column)	Class of Worker	EMPLOYMENT Whether actually at work: Yes or No	Line number for unemployed	VETERANS Whether a veteran of the U.S. military or naval forces mobilized for any war or expedition: Yes or No	What war or expedition	No. of farm schedule
	21	A	B	C	22	23	24	25	26	D	27	28	29	30	31	32
9							Yes	Mechanic	Auto Shop	7623	W	Yes		No		
10							Yes	None								
11								None								

NOTES:
* Census takers often misspelled names.

Ancestry.com™

copyright © 2001 Ancestry.com

To search the census online, visit www.ancestry.com

For more family history charts and forms, visit www.ancestry.com/save/charts/anchart.htm

Form 15-6

DEPARTMENT OF COMMERCE—BUREAU OF THE CENSUS

FIFTEENTH CENSUS OF THE UNITED STATES: 1930

POPULATION SCHEDULE

State: Illinois
County: Macon
Township or other division of county: Decatur township
Incorporated place: Decatur city
Ward of city: 15/prec
Block No.:
Unincorporated place:
Institution:
Enumeration District No. 58-17
Supervisor's District No. 22nd.
Sheet No. 8A
8
Enumerated by me on April 11th, 1930, A. D. Lamont, Enumerator 4751

Line	Street	House No.	Dwelling No.	Family No.	Name	Relation	Home owned or rented	Value or rent	Radio set	Farm?	Sex	Color or race	Age	Marital condition	Age at first marriage	Attended school	Read and write	Birthplace: Person	Father	Mother	Code A	Code B	Code C	Speak English	Occupation	Industry	Code D	Class of worker	Employed	Veteran	War
1		1805			Hockaday Ollie	Mother in law				no	F	W	57	Wd		no	yes	Illinois	Ohio	Ohio	61			yes	none						
2		1815	202	205	Milligan Leo	Head	R	35	R	no	M	W	35	M	22	no	yes	Iowa	Virginia	New York	65			yes	Painter	sign work	2831	W	yes	no	
3					— Edna	wife H				V	F	W	33	M	20	no	yes	Illinois	Iowa	Illinois	61			yes	none						
4					— Margery	Daughter				V	F	W	12	S		yes	yes	Indiana	Iowa	Illinois	61			yes	none						
5		1907	203	206	Biggers Everett	Head	R	20		no	M	W	23	M	16	no	yes	Illinois	Kentucky	Illinois	61			yes	Draftsman	wood working	5V45	W	yes	no	
6					— Bernice	Wife H				V	F	W	23	M	16	no	yes	Illinois	Illinois	Illinois	61			yes	none						
7					— John	Son				V	M	W	3 2/12	S		no		Illinois	Illinois	Illinois	61				none						
8					— Eleanor	Daughter				V	F	W	6	S		no		Illinois	Illinois	Illinois	61				none						
9		1915	204	207	Monts Myral	Head	R	15	R	no	M	W	27	M	20	no	yes	Minnesota	Illinois	Illinois	61			yes	mechanic	auto shop	7623	W	yes	no	
10					— Ethel	wife H				V	F	W	26	M	19	no	yes	Illinois	Illinois	Illinois	61			yes	none						
11					— Marvin	Son				V	M	W	3 4/12	S		no		Illinois	Minnesota	Illinois	61				none						
12		1925	205	208	Heatherton Oliver R	Head	O	4500	R	no	M	W	50	M	30	no	yes	Illinois	Illinois	Illinois	61			yes	Boilermaker	boiler works	6231	W	yes	no	
13					— Ellen	wife H				V	F	W	50	M	30	no	yes	Illinois	Germany	Indiana	61	13	1	yes	none						
14					— James	Son				V	M	W	18	S		yes	yes	Illinois	Illinois	Illinois	61			yes	Checker	garment factory	2810	W	yes		
15					— Mary L	Daughter				V	F	W	15	S		yes	yes	Illinois	Illinois	Illinois	61			yes	none						
16					— Josephine	Daughter				V	F	W	13	S		yes	yes	Illinois	Illinois	Illinois	61			yes	none						
17					— Richard	Son				V	M	W	11	S		yes	yes	Illinois	Illinois	Illinois	61			yes	none						
18					— William	Son				V	M	W	9	S		yes		Illinois	Illinois	Illinois	61				none						
19	North Monroe	1935	206	209	Buzzard Daniel	Head	R	32	R	no	M	W	36	M	20	no	yes	Illinois	Illinois	Illinois	61			yes	Printer	advertising	3749	W	yes	no	
20					— Marie	Wife H				V	F	W	34	M	18	no	yes	Illinois	Indiana	Illinois	61			yes	none						
21					— Florine	Daughter				V	F	W	15	S		yes	yes	Illinois	Illinois	Illinois	61			yes	none						
22		2003	207	210	Auer Walter T	Head	O	4500	R	no	M	W	29	M	19	no	yes	Illinois	Illinois	Illinois	61			yes	Asst. Work Mgr	Brass factory	7331	W	yes	yes	WW
23					— Helen P	Wife H				V	F	W	28	M	18	no	yes	Illinois	Illinois	Pennsylvania	61			yes	none						
24					— Elizabeth H	Daughter				V	F	W	4 5/12	S		no		Illinois	Illinois	Illinois	61				none						
25		2005	208	211	Ritter Bert F	Head	O	5500	R	no	M	W	47	M		no	yes	Illinois	Illinois	Illinois	61			yes	Salesman	Petroleum Prod	4579	W	yes	no	
26					— Charlotte	Wife H				V	F	W	46	M		no	yes	Illinois	Illinois	Illinois	61			yes	Sales Lady	retail …	4390	W	yes		
27					— Louise	Daughter				V	F	W	17	S		yes	yes	Illinois	Illinois	Illinois	61			yes	none						
28					— Harry	Son				V	M	W	20	S		yes	yes	Illinois	Illinois	Illinois	61			yes	none						
29		2017	209	212	Bunker Walter	Head	O	3000	R	no	M	W	28	M	19	no	yes	Illinois	Illinois	Illinois	61			yes	mechanic	auto shop	7623	W	yes	no	
30					— Kathrine	Wife H				V	F	W	25	M	16	no	yes	Illinois	Illinois	Illinois	61			yes	none						
31					— Harlin	Son				V	M	W	3 5/12	S		no		Illinois	Illinois	Illinois	61				none						
32		2023	210	213	Christiansen John T	Head	O	5000	R	no	M	W	44	M	34	no	yes	Illinois	Denmark	Denmark	61	09	0	yes	Contractor	construction	0461	W	yes	no	
33					— Ollie H	Wife H				V	F	W	35	M	25	no	yes	Missouri	Missouri	Missouri	66			yes	none						
34					— Onis Marie	Daughter				V	F	W	9	S		yes		Oklahoma	Illinois	Missouri	91				none						
35					— Betty Joan	Daughter				V	F	W	7	S		yes		Illinois	Illinois	Missouri	61				none						
36					— Ruth Ollive	Daughter				V	F	W	4 5/12	S		no		Illinois	Illinois	Missouri	61				none						
37					— James Dean	Son				V	M	W	2 10/12	S		no		Illinois	Illinois	Missouri	61				none						
38		2031	211	214	Bancroft Chester	Head	R	20		no	M	W	32	M	25	no	yes	Illinois	Ohio	Ohio	61			yes	Telegraph Operator	Steam road	5979	W	yes	no	
39					— Margaret	Wife H				V	F	W	24	M	17	no	yes	Nebraska	Illinois	Nebraska	69			yes	Operator	Beauty parlor	8096	W			
40					— Virginia L	Daughter				V	F	W	4 5/12	S		no		Illinois	Illinois	Illinois	61			yes	none						
41		2035	212	215	Arnold Edwin F	Head	O	5000	R	no	M	W	34	M	23	no	yes	Illinois	Illinois	Indiana	60			yes	Rate clerk	Steam road	9199	W	yes	yes	WW
42					— Lucille	Wife H				V	F	W	35	M	24	no	yes	Indiana	Indiana	Indiana	61				none						
43					— Wilma June	Daughter				V	F	W	7	S		yes		Illinois	Illinois	Indiana	61			yes	none						
44		2039	213	216	Hayes Orville J	Head	R	25	R	no	M	W	36	M	24	no	yes	Illinois	Massachusetts	Illinois	61			yes	Hatcheryman	Baby Chicks	8181	W	yes	yes	WW
45					— Agnes B	Wife H				V	F	W	34	M	22	no	yes	Illinois	Illinois	Illinois	61				none						
46					— Gwendolyn M	Daughter				V	F	W	7	S		yes		Illinois	Illinois	Illinois	61			yes	none						
47					— Nancy Joan	Daughter				V	F	W	1 5/12	S		no		Illinois	Illinois	Illinois	61				none						
48		2047	214	217	Schaub Ward A	Head	O	4500		no	M	W	47	M	24	no	yes	Illinois	Ohio	Illinois	61			yes	Salesman	Coal mine	4582	W	yes	no	
49					— Francis E	Wife H				V	F	W	47	M	24	no	yes	Illinois	Illinois	Illinois	61			yes	none						
50					— Elizabeth	Daughter				V	F	W	18	S		yes	yes	California	Illinois	Illinois	98			yes	none						

ABBREVIATIONS TO BE USED IN COLUMNS INDICATED:

ENTRIES ARE REQUIRED IN THE SEVERAL COLUMNS AS FOLLOWS:

State: Illinois
County: Macoupin
City, township: North Otter Township Call Number/URL:

1920 United States Federal Census

Enumeration District: 64
Sheet Number: 7A
Enumeration Date: Jan 28, 1920

Line number	Place of Abode: Street, avenue, road, etc. (1)	House number or farm (2)	Dwelling Number (3)	Number of family, in order of visitation (4)	Name of each person whose place of abode on January 1, 1920, was in this family (5)	Relation. Relationship of this person to the head of the family. (6)	Tenure. Home owned or rented (7)	If owned, free or mortgaged (8)	Personal Description. Sex (9)	Color or Race (10)	Age at last birthday (11)	Single, married, widowed, or divorced (12)	Citizenship. Year of immigration to the United States (13)	Naturalized or alien (14)	If naturalized, year of naturalization (15)	Education. Attended school anytime since Sept. 1, 1919 (16)	Able to read (17)	Able to write (18)
25		Fm162	166		Monts, John	Head	R		M	W	53	M					Yes	Yes
26					—, Ella	Wife			F	W	37	M					Yes	Yes
27					—, Clarence	Son			M	W	18	S				Yes	Yes	Yes
28					—, Merle*	Son			M	W	16	S				Yes	Yes	Yes
29					—, Emma	Daughter			F	W	15	S				Yes	Yes	Yes
30					—, Mildred	Daughter			F	W	13	S				Yes	Yes	Yes
31					—, Virgil	Son			M	W	10	S				Yes	Yes	Yes
32					—, Maude	Daughter			F	W	8	S				Yes		
33					—, Louella	Daughter			F	W	6	S				Yes		

Nativity and Mother Tongue
Place of birth of each person and parents of each person enumerated. If born in United States, give state or territory. If foreign birth, give the place of birth, and, in addition, the mother tongue.

Line number	Person: Place of Birth (19)	Person: Mother Tongue (20)	Father: Place of Birth (21)	Father: Mother Tongue (22)	Mother: Place of Birth (23)	Mother: Mother Tongue (24)	Occupation. Able to speak english (25)	Trade, profession, or particular kind of work done. (26)	Industry, business, or establishment in which at work. (27)	Employer, salary or wage worker, or working on own account (28)	No. of farm schedule (29)
25	Illinois		Ohio		Ohio		Yes	Farmer	General Fm	OA	138
26	Illinois		Indiana		Illinois		Yes	None			
27	Minnesota		Illinois		Illinois		Yes	None			
28	Minnesota		Illinois		Illinois		Yes	None			
29	Illinois		Illinois		Illinois		Yes	None			
30	Illinois		Illinois		Illinois		Yes	None			
31	Illinois		Illinois		Illinois		Yes	None			
32	Illinois		Illinois		Illinois		Yes	None			
33	Illinois		Illinois		Illinois			None			

copyright © 2001 Ancestry.com
To search the 1920 census online, visit www.ancestry.com

For more family history charts and forms, visit www.ancestry.com/save/charts/ancchart.htm

9-137

DEPARTMENT OF COMMERCE—BUREAU OF THE CENSUS

[D1-576]

FOURTEENTH CENSUS OF THE UNITED STATES: 1920—POPULATION

STATE: Illinois
COUNTY: Macoupin
TOWNSHIP OR OTHER DIVISION OF COUNTY: North Otter Township (Insert proper name and, also, name of city, or township, town, precinct, district, hundred, beat, etc. See instructions.)
NAME OF INSTITUTION: X (Insert name of institution, if any, and indicate the line on which the entries are made. See instructions.)
NAME OF INCORPORATED PLACE: X (Insert proper name and, also, name of city, or township, town, village, ward, or borough. See instructions.)
WARD OF CITY: X
SUPERVISOR'S DISTRICT NO. 13
ENUMERATION DISTRICT NO. 64
SHEET NO. 7
ENUMERATED BY ME ON THE 28 DAY OF January 1920. Arthur C Grill ENUMERATOR.

Place of abode: Street, avenue, road, etc.	House number (in cities or towns)	Number of dwelling house in order of visitation	Number of family in order of visitation	Name of each person whose place of abode on January 1, 1920, was in this family. Enter surname first, then the given name and middle initial, if any. Include every person living on January 1, 1920. Omit children born after January 1, 1920.	Relation of this person to the head of the family	Home owned or rented	If owned, free or mortgaged	Sex	Color or race	Age at last birthday	Single, married, widowed, divorced	Year of immigration to the United States	Naturalized or alien	If naturalized, year of naturalization	Attended school any time since Sept. 1, 1919	Able to read	Able to write	Place of birth (Person)	Mother tongue (Person)	Place of birth (Father)	Mother tongue (Father)	Place of birth (Mother)	Mother tongue (Mother)	Able to speak English	Occupation: Trade, profession, or particular kind of work done, as spinner, salesman, laborer, etc.	Industry, business, or establishment in which at work, as cotton mill, ship yards, store, farm, etc.	Employer, salary or wage worker, or working on own account	Number of farm schedule
1	2	3	4	5	6	7	8	9	10	11	12	13	14	15	16	17	18	19	20	21	22	23	24	25	26	27	28	29
				Mary	Wife			F	W	31	M					Yes	Yes	Illinois		Illinois		Illinois		Yes	None			
				Mildred	Daughter			F	W	8	S				Yes			Illinois		Illinois		Illinois			None			
				Eileen	Daughter			F	W	3 5/12	S							Illinois		Illinois		Illinois			None			
Jun 28	fm	156	160	Odell Thomas J	Head	O	F	M	W	69	M					Yes	Yes	Illinois		Illinois		Illinois		Yes	Farmer	General farm	OA	132
				Olive G	Wife			F	W	66	M					Yes	Yes	Illinois		Tennessee		Texas		Yes	None			
	fm	157	161	Jones Harry W	Head	R		M	W	33	M					Yes	Yes	Illinois		Illinois		Illinois		Yes	Farmer	General farm	OA	125
				Lelia	Wife			F	W	30	M					Yes	Yes	Illinois		Illinois		Illinois		Yes	None			
				Velma	Daughter			F	W	5	S							Illinois		Illinois		Illinois			None			
				Maxine	Daughter			F	W	2 2/12	S							Illinois		Illinois		Illinois			None			
	fm	158	162	Buchanan Elias F	Head	O	M	M	W	54	M					Yes	Yes	Illinois		Ohio		Ohio		Yes	Farmer	General farm	E	134
				Mary	Wife			F	W	52	M					Yes	Yes	Virginia		Virginia		Virginia		Yes	None			
				Earl	Son			M	W	27	S					Yes	Yes	Illinois		Illinois		Virginia		Yes	Laborer	Home farm	W	
				Ora	Daughter			F	W	25	S					Yes	Yes	Illinois		Illinois		Virginia		Yes	None			
				Orval	Son			M	W	23	S					Yes	Yes	Illinois		Illinois		Virginia		Yes	Laborer	Home farm	W	
				Elmer	Son			M	W	22	S					Yes	Yes	Illinois		Illinois		Virginia		Yes	Laborer	Home farm	W	
				Rose	Daughter			F	W	19	S				Yes	Yes	Yes	Illinois		Illinois		Virginia		Yes	None			
				Ray	Son			M	W	14	S				Yes	Yes	Yes	Illinois		Illinois		Virginia		Yes	None			
				Robert	Son			M	W	9	S				Yes	Yes	Yes	Illinois		Illinois		Virginia		Yes	None			
	fm	159	163	Edwards John	Head	O	F	M	W	62	M					Yes	Yes	England		England	English	England	English	Yes	Farmer	General farm	E	136
				Lewella	Wife			F	W	51	M					Yes	Yes	Kentucky		Illinois		Kentucky		Yes	None			
				Clarence	Son			M	W	17	S				Yes	Yes	Yes	Illinois		Illinois		Illinois		Yes	None			
	fm	160	164	Brantley Harry J	Head	R		M	W	21	S					Yes	Yes	Missouri		Arkansas		Kentucky		Yes	Farmer	General farm	OA	136
	fm	161	165	Hagler Herbert	Head	R		M	W	38	M					Yes	Yes	Illinois		Illinois		Missouri		Yes	Farmer	General farm	OA	137
				Bessie	Wife			F	W	32	M					Yes	Yes	Illinois		Illinois		Illinois		Yes	None			
	fm	162	166	Monts John	Head	R		M	W	53	M					Yes	Yes	Illinois		Ohio		Ohio		Yes	Farmer	General farm	OA	138
				Ella	Wife			F	W	37	M					Yes	Yes	Illinois		Indiana		Illinois		Yes	None			
				Clarence	Son			M	W	19	S				Yes	Yes	Yes	Minnesota		Illinois		Illinois		Yes	None			
				Merle	Son			M	W	16	S				Yes	Yes	Yes	Minnesota		Illinois		Illinois		Yes	None			
				Emma	Daughter			F	W	15	S				Yes	Yes	Yes	Illinois		Illinois		Illinois		Yes	None			
				Mildred	Daughter			F	W	13	S				Yes	Yes	Yes	Illinois		Illinois		Illinois		Yes	None			
				Virgil	Son			M	W	10	S				Yes	Yes	Yes	Illinois		Illinois		Illinois		Yes	None			
				Blanche	Daughter			F	W	8	S				Yes			Illinois		Illinois		Illinois		Yes	None			
				Lucille	Daughter			F	W	6	S				Yes			Illinois		Illinois		Illinois			None			
	fm	163	167	Lomilens Cirilla L	Head	R		M	W	25	M					Yes	Yes	Illinois		Illinois		Illinois		Yes	Farmer	General farm	OA	139
				Blanche	Wife			F	W	26	M					Yes	Yes	Illinois		Illinois		Illinois		Yes	None			
	fm	164	168	Williams Oliver G	Head	O	M	M	W	64	S					Yes	Yes	Illinois		Tennessee		Tennessee		Yes	Mail Carrier	Rural Route	W	140
				Charles	Brother			M	W	74	Wd					Yes	Yes	Illinois		Tennessee		Tennessee		Yes	Laborer	Farm	W	
	fm	165	169	Lomilens Harvey E	Head	R		M	W	33	M					Yes	Yes	Illinois		Illinois		Illinois		Yes	Farmer	General farm	OA	141
				Pluma	Wife			F	W	20	M					Yes	Yes	Illinois		Illinois		Illinois		Yes	None			
				Harry	Son			M	W	1 5/12	S							Illinois		Illinois		Illinois			None			
1-29-11	X	166	170	Campbell Albert L	Head	R		M	W	25	M					Yes	Yes	Illinois		Illinois		Illinois		Yes	Laborer	Farm	W	
				Opal	Wife			F	W	24	M					Yes	Yes	Illinois		Illinois		Illinois		Yes	None			
				Percival	Son			M	W	6	M				Yes			Illinois		Illinois		Illinois			None			
	fm	167	171	Bacon William R	Head	R		M	W	30	M					Yes	Yes	Illinois		Illinois		Illinois		Yes	Farmer	General farm	E	142
				Susie E	Wife			F	W	26	M					Yes	Yes	Illinois		Illinois		Illinois		Yes	None			
				Earl	Son			M	W	7	S				Yes			Illinois		Illinois		Illinois			None			
				Howard	Son			M	W	3 8/12	S							Illinois		Illinois		Illinois			None			
	X	168	172	Hallington Paul E	Head	R		M	W	33	M					Yes	Yes	Illinois		Illinois		Illinois		Yes	Laborer	Farm	W	
				Neva	Wife			F	W	22	M					Yes	Yes	Illinois		Germany	German	Illinois		Yes	None			
	fm	169	173	Hallington Newton H	Head	O	M	M	W	58	M					Yes	Yes	Illinois		England	English	England	English	Yes	Farmer	General farm	OA	143

SCHOOL DAYS

First Row:	**From Left - 1st boy after two girls is Ray Barnes.**
	From Right - 1st girl after two boys is Edna Barnes.
Middle Row:	**From Left - 1st boy is Clarence Barnes.**
Standing:	**From Left - 1st boy is Kenneth Barnes. 3rd girl is Ethel Barnes.**

BARNES
and
GREAVES

FAMILY HISTORY

Descendants of Daniel C. Barnes Report
Descendants of Robert Greaves Report

Compiled and Presented by
Jerald Dale Fox (Gen 5)
and
Linda (Farris) Fox
2007

With much appreciation to each of you who generously shared your memories, your photographs, and your information.

DESCENDANTS

OF

DANIEL C. BARNES

Descendants of Daniel C. Barnes

Generation No. 1

1. Daniel C.[1] Barnes was born 1809 in North Carolina, and died Between 1856 - 1860 in Illinois. He married **(1) Martha A.** She died Bet. 1845 - 1850 in Illinois. He married **(2) Unity Williams DuVall** June 17, 1850 in Saline County, Illinois. She was born Abt. 1819 in Illinois.

More About Daniel C. Barnes:
Verbal family history states Daniel married a Cherokee woman, they lived in the Tennessee Valley for a while, then made their way through the Cumberland Gap into Illinois.
Daniel was buried at Wellers Cemetery, located on a farm - headstone not found.

Children of Daniel Barnes and Martha A. are:

	2	i.	Margaret T.[2] Barnes, born 1833 in Tennessee.
+	3	ii.	William A. Barnes, born 1836 in Alabama.
	4	iii.	Elizabeth Barnes, born 1838 in Alabama.
	5	iv.	Ruth L. Barnes, born 1840 in Illinois.
+	6	v.	Daniel Marshall Barnes, born January 14, 1843 in Loami, Illinois; died September 23, 1927 in Nilwood, Illinois.
	7	vi.	Martha A. Barnes, born 1845 in Illinois.

Child of Daniel Barnes and Unity DuVall is:

8	i.	Louise Barnes, born 1857 in Illinois. See 1860 US Census - Notes for Unity Williams DuVall

Notes for Unity Williams DuVall:
Unity Barnes was first married to W. V. Duvall, June 16, 1840 in Gallatin County, Illinois. Marriage referenced in Illinois Statewide Marriage Index 1763-1900, Volume 1, Page 169.
Children of Unity and W. V. Duvall are:
MARY E. DUVALL, born about 1841 in Illinois.
LUCY ANN DUVALL, born about 1845 in Illinois; married Joseph B. Gulledge 9-14-1865 in Saline County, Illinois.
PHILIP W. DUVALL, born about 1847 in Illinois; married Sarah Baker 5-11-1873 in Gallatin County, Illinois.

Reference: Illinois Statewide Marriage Index 1763-1900
Volume 1, page 41
Barnes, Daniel and DuVall, Unity
Saline County, 06/17/1850

The 1860 US Census for Saline County, Illinois lists Unity Barnes, age 41 working as a servant, in the household of Jarvis Pierce, his wife Elewisa, and daughters, Mary and Elizabeth. Also in the home is Louise Barnes, age 3.

Reference: Illinois Statewide Marriage Index 1851-1900
Saline County Court Records, Film #0965056-0965061
Pierce, Jarvis and MRS. Unity Barnes
Saline County, September 30, 1866

US CENSUS RECORDS FOR DANIEL C. BARNES:

(Census records prior to 1850 only listed the name of the head of household, then listed the number of occupants in age categories. This record for a Daniel Barnes is the only one I have found in Illinois which reflects the correct numbers and ages of his family in 1840. The family would have been in Illinois, because Daughter Ruth was born in Illinois in 1840.

1840 US Census, State of Illinois, Morgan County:
HEAD OF HOUSEHOLD: DANIEL BARNES, age 30 to 40.
One Female age 20 to 30 (This would be wife MARTHA - he did not marry Unity Duval until 1950.)
One Female age 5 to 10 (Daughter MARGARET would be age 7)
One Male under age 5 (Son WILLIAM would be age 4)
Two Females under age 5 (Daughter ELIZABETH would be age 2; Daughter RUTH would be under age 1)

(Early Census Takers often spelled the names by sound rather than actual spelling)

1850 US Census, Gallatin County, IL, September 21, 1850
Dwelling #117, Family #117:
BARNS, DANIEL, age 41, Male, Laborer, born in NC, married within the year, unable to read or write.
BARNS, UNITY, age 31, Female, born in IL, married within the year, unable to read or write.
BARNS MARGARET, age 16, Female, born in TN.
BARNS WILLIAM, age 14, Male, born in AL, attended school.
BARNS, ELIZABETH, age 12, Female, born in AL, attended school.
BARNS, RUTH L.., age 10, Female, born in IL, attended school.
BARNS, DANIEL, age 8, Male, born in IL, attended school.
BARNS, MARTHA A, age 5, Female, born in IL.
DUVAL, MARY C., age 9, Female, born in IL, attended school.
DUVAL, LUCY A., age 5, Female, born in IL.
DUVAL, PHILIP W., age 3, Male, born in IL.

In 1860, Daniel is deceased.
Unity is living and working in the home of Jarvis Pierce in Saline County.
Lucy Barnes at age 3 is in the Pierce home with her mother.
Daniel Marshall, age 17, is in the home of his brother, William A. Barnes in Sangamon County. William and Daniel are both working as farm laborers, most likely on the farm of W. P. Campbell (listed next door on the Census). W. P. Campbell was a prosperous farmer whose land was valued at 30,000 on the Census.
Margaret, Elizabeth, and Ruth would all have been of legal age in 1860, and most likely were married and out on their own.
At this writing, it is not known where Martha A. Barnes (Age 15) or the Duval children lived in 1860.

WILLIAM A. BARNES and MILLY L. CARSON
Photo Courtesy Ray Barnes (Gen 4) and Donald Barnes (Gen 5)

3. William A.[2] Barnes (Daniel C.[1]) was born 1836 in Alabama. He married **Milly L. Carson** August 05, 1856 in Sangamon County, Illinois. She was born about 1840 in Illinois, and died Bet. 1870 - 1880.

Marriage Notes for William Barnes and Milly Carson:
Marriage Reference:
Illinois Statewide Marriage Index 1763-1900, Vol 003, Page 0182.

Children of William Barnes and Milly Carson are:

9	i.	Sarah[3] Barnes, born Abt. 1858 in Illinois.
10	ii.	Charles W. Barnes, born Abt. 1864 in Washington Territory.
11	iii.	Isaac D. Barnes, born Abt. 1866 in Washington Territory.
12	iv.	Amanda M. Barnes, born Abt. 1870 in Kansas.

1860 US CENSUS, ILLINOIS, SANGAMON COUNTY, LOAMI, September 19, 1860, page 216
BARNES, W. A., Age 23, Male, Farm Laborer, Personal Property Value - 250, Cannot read or write.
BARNES, M. L., Age 19, Female, Born in Illinois. Cannot read or write.
BARNES, S., Age 3, Female, Born in Illinois.
BARNES, I. J., Age 1, Male, Born in Illinois.
BARNES, D. M., Age 17, Male, Farm Laborer, Born in Illinois
NOTE: Living next door is wealthy farmer, W. P. Campbell, Real Estate Value - 30,000.

1870 US CENSUS, KANSAS, LINCOLN COUNTY, CRAWFORD, July 27, 1879, page 36.
BARNES, WILLIAM A., white male, age 33, Married, Farmer, born Alabama.
BARNES, MILLIE L., white female, age 30, Married, Keeping house, born Illinois.
BARNES, SARAH, white female, age 12, Attending school, born Illinois.
BARNES, CHARLES M., white male, age 5, born Washington Territory.
BARNES, ISAAC D., white male, age 3, born Washington Territory.

1880 US CENSUS, ILLINOIS, SANGAMON COUNTY, LOAMI, June 16 & 17, 1880, page 370C.
BARNES WILLIAM A., white male, age 43, Widower, Farm Laborer, born Alabama, Father born S. Carolina, Mother born Tennessee.
BARNES, CHARLES W., son, white male, age 16, born Washington Territory, Father born Alabama, Mother born Illinois.
BARNES, ISAAC D., son, white male, age 14, born Washington Territory, Father born Alabama, Mother born Illinois.
BARNES, AMANDA M., daughter, white female, age 10, born Kansas, Father born Alabama, Mother born Illinois.

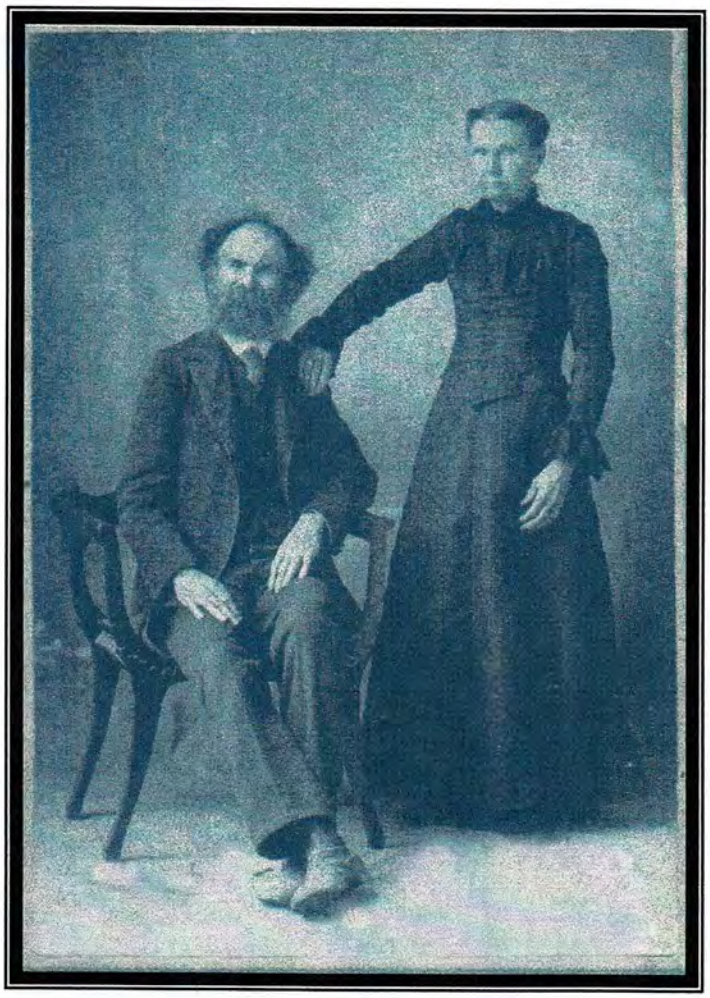

DANIEL MARSHALL BARNES and IDELIA ANN BURTON
Married July 8, 1862 in Sangamon County, Illinois

Photo Courtesy of Ray Barnes (Gen 4) and Donald Barnes (Gen 5)

6. Daniel Marshall[2] Barnes (Daniel C.[1]) was born January 14, 1843 in Loami, Illinois, and died of a cerebral hemorrhage September 23, 1927 in Nilwood, Illinois, Buried September 24, 1927 in Welton Cemetery, Hickory Point, Illinois.. He married **Idelia Ann Burton**, daughter of John and Mary Burton, July 8, 1862 in Sangamon County, IL. She was born August 1839 in Illinois, and died Bet. 1900 - 1910 in Illinois, Buried in Welton Cemetery, Hickory Point, Illinois.

The Illinois Statewide Marriage Index lists both July 8, 1862 and August 7, 1862 as the date of marriage. Marriage Record can be found at County Court Records in Springfield, Illinois.

RICHARD MARSHALL BARNES
AGE 22

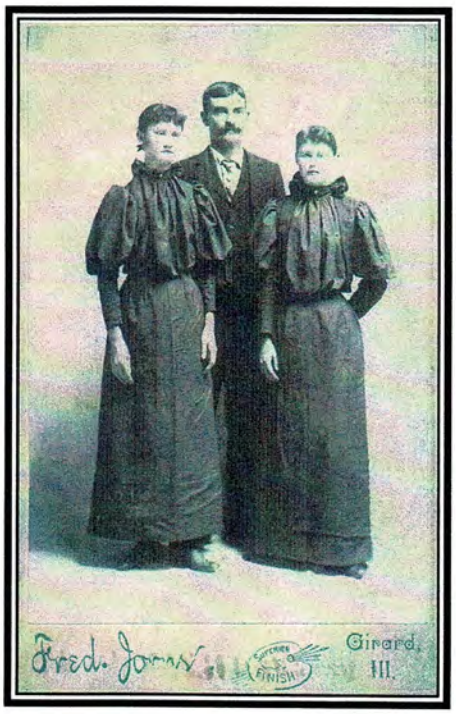

MARY BARNES,
ELISHA HARBOUR and MILLIE BARNES

JIM and MARY BARNES SHORES

WILLIAM and ALICE BARNES SHERRILL

Photos Courtesy of Ray and Donald Barnes

Children of Daniel Barnes and Idelia Burton are:

13 i. William[3] Barnes, born Abt. 1865 in Illinois.

Notes for William Barnes:
On the 1870 US Census, William Barnes is listed as age 5. He is not reflected in Daniel and Idelia's household on the 1880 US Census. It is unknown what happened to William. He may have died, or may have set out on his own by 1880.

14 ii. Margaret E. Barnes, born Abt. 1867 in Illinois.

15 iii. Laura Alice Barnes, born April 1868 in Illinois; died Bef. June 11, 1910 in Illinois. She married William Sherrill Abt. 1890 in Probably in Illinois; born October 1857 in Illinois.

Notes for Laura Alice Barnes:
According to verbal family history, Alice died young.
1900 US CENSUS - Macoupin County, Illinois - South Otter Township - Enumeration District 72, page 5, Dwelling No. 79, Family No. 89
Head of Household: William Sherrill; Race - White; Age 42; Unable to read or write; Farmer, Farm Schedule 76, Rented Farm. Parents both born in Tennessee.
Wife: Laura A.; Race - White; Age 32; Able to read and write; no children, parents both born in Illinois.
Notes for William Sherrill:
In 1910, William Sherrill is living in the household of Daniel M. Barnes, and is widowed. In 1920 he is no longer listed in Daniel's household. At this writing, no further information has been discovered.

\+ 16 iv. Martha M. Barnes, born March 11, 1870 in Mt. Pleasant, Lawrence County, Missouri; died September 30, 1957 in Girard Illinois.

\+ 17 v. Richard Marshall Barnes, born February 07, 1874 in Girard, Illinois; died October 16, 1958 in Girard, Illinois.

\+ 18 vi. Millie M. Barnes, born March 1877 in Illinois; died 1945 in Girard, Illinois.

19 vii. Mary Barnes, born 1879; died 1959 in Girard, Illinois, Burial in 1959 in Girard Cemetery. She married (1) Mr. Shores. She married (2) Jordan.

\+ 20 viii. Daniel Cleary Barnes, born September 07, 1883; died November 27, 1971 in Girard, Illinois.

US CENSUS RECORDS FOR DANIEL MARSHALL BARNES:

1870 US CENSUS, STATE OF MISSOURI, LAWRENCE COUNTY, MT. PLEASANT TOWNSHIP:
Dwelling No. 87:
BARNES, DANIEL M., Age 27, Male, White, Farmer, Value of Personal Estate $450, Born in Illinois.
BARNES, IDELIA A., Age 31, Female, White, Keeping House, Born in Illinois, Unable to Write.
BARNES, WILLIAM, Age 5, Male, White, Born in Illinois.
BARNES, MARGRET E., Age 3, Female, White, Born in Illinos.
BARNES, LORA A., Age 2, Female, White, Born in Illinois.
BARNES, MARTHA M., Age 2 months, White, Born in March, 1870 in Missouri.
NOTE: Idelia's parents; John and Mary Burton are living in Dwelling No. 89.

1880 US CENSUS, STATE OF ILLINOIS, MACOUPIN COUNTY, SOUTH OTTER TOWNSHIP:
Dated June 18, 1880
Dwelling # 198 -
BARNES, DANIEL M. - HEAD OF HOUSEHOLD, Race - White, Age 37, Married, Occupation - Farmer, Born in Illinois.
WIFE - IDALY A., Race - White, Age 40, Married, Keeping House, Cannot Write, Born in Illinois, Father and Mother Born in Virginia.
DAUGHTER - LAURA A., Race - White, Age 12, Attended School, Cannot Write, Born in Illinois.
DAUGHTER - MARTHA M., Race - White, Age 10, Deaf and Dumb, Attended School, Cannot Write, Born in Illinois.
SON - RICHARD, Race - White, Age 7, Attended School, Born in Illinois.
DAUGHTER - MILLIE M., Race - White, Age 3, Born in Illinois.
DAUGHTER - MARY E., Race - White, Age 1, Born in Illinois.

1900 US CENSUS, STATE OF ILLINOIS, MACOUPIN COUNTY, SOUTH OTTER TOWNSHIP:
Dated June 11, 1900
Dwelling # 83 -
BARNES, DANIEL M. - Head of Household, Race - White, Age 57, Born January 1843, Married 37 years, born in Illinois, Father born in South Carolina, Mother born in Tennessee, Farmer, Own Farm, mortgaged, unable to read or write.
BARNES, IDELIA A. - Wife, Race - White, Age 60, Born August 1839, Married 37 years, 8 children born to this woman, 8 living in 1900, Born in Illinois, Father born in Virginia, Mother born in Tennessee, unable to read or write.
BARNES, MARY E. - Daughter, Race - White, Age 21, Born January 1879, Single, Born in Illinois, working as a Servant, Able to read and write.
BARNES, DANIEL C. - Son, Race - White, Age 15, Born September 1884, Single, Born in Illinois, Working as Farm Laborer.
BARNES, MARTHA M. - Daughter, Race - White, Age 30, Born March 1870, Single, 1 child born to this woman, 1 living in 1900, Born in Missouri, working as a Servant.
BARNES, CARTER F. - Grandson, Race - White, Age 4, Born June 1895, Born in Illinois.
HARBOUR, MILLIE M. - Daughter, Race - White, Age 23, Born March 1877, Married 5 years, 3 children born to this woman, 3 living in 1900, working as a Servant.
HARBOUR, GIRTIE T., - Granddaughter, Race - White, Age 4, Born January 1896, Born in Missouri.
HARBOUR, ALVIN S., - Grandson, Race - White, Age 2, Born July 1897, Born in Illinois.
HARBOUR, STELLA, - Granddaughter, Race - White, Age 1, Born January 1899, Born in Illinois.

1910 US CENSUS, STATE OF ILLINOIS, MACOUPIN COUNTY, SOUTH OTTER TOWNSHIP:
Dated May 6 & 7, 1910
Dwelling # 142 -
BARNES, DANIEL M. - HEAD OF HOUSEHOLD, Race - White, Age 67, Widowed, Occupation - None, Able to Read and Write English, Born in Illinois, Father Born in South Carolina, Mother Born in Tennessee.
DAUGHTER - MARTHA M., Race - White, Age 40, Single, Able to Read and Write English, Deaf and Dumb, Born in Missouri. (I believe this place of birth is incorrect - 1880 Census indicates Illinois)
GRANDSON - CARTER F., Race - White, Age 14, Single, Able to Read and Write English, Attended School, Born in Illinois, Father Born in United States, Mother Born in Missouri (??)
SON-IN-LAW - SHERREL, WILLIAM, Race - White, Age 58, Widowed, Occupation - None, Unable to Read or Write, Born in Illinois, Father Born in Kentucky, Mother Born in United States.

1920 US CENSUS, STATE OF ILLINOIS, MACOUPIN COUNTY, SOUTH OTTER TOWNSHIP:
Dated January 19, 1920
Dwelling #103 -
BARNES, D. M., HEAD OF HOUSEHOLD, Race - White, Age 76, Widowed, Occupation - None, Born in Illinois, Father Born in South Carolina, Mother Born in Tennessee, Own Farm, Mortgaged.
BARNES, MARTHA M., Daughter, Race - White, Age 49, Single, Born in Missouri., Occupation - None.
BARNES, CARTER F., Grandson, Race - White, Age 24, Married, Born in Illinois, Occupation - Farmer, of a General Farm, working on Own Accord.
CARTER, ABBIE MAE, Grand-Daughter, Race - White, Age - 24, Married, Born in Illiois.
CARTER, HAZEL MARIE, Great-Granddaughter, Race - White, Age - 1 year 6 months, Born in Illinois.
SKINNER, WALTER H., Orphan, Male - Race - White, Age 18, Single, Born in Illinois.

US CENSUS RECORDS FOR IDELIA BURTON'S FAMILY

1850 US Census, Sangamon County, Illinois, September 28, 1850
JOHN BURTON, Age 50, Farmer, Born in Virginia.
MARY BURTON, Age 46, Born in Tennessee.
SARAH BURTON, Age 21, Born in Illinois.
MARILLON BURTON, Age 16, Born in Illinois.
MARGARET BURTON, Age 15, Born in Illinois.
MARTHA BURTON, Age 14, Born in Illinois.
JOHN BURTON, Age 13, Born in Illinois.
DELIA BURTON, Age 9, Born in Illinois.
NANCY BURTON, Age 7, Born in Illinois.
THOMAS BURTON, Age 6, Born in Illinois.
RICHARD BURTON, Age 5, Born in Illinois.
ELIZABETH BURTON, Age 1 month, Born in Illinois.
JAMES BURTON, Age 1 month, Born in Illinois.

1860 US Census, Mt. Pleasant, Lawrence County, Missouri, June 14, 1860.
JOHN BURTON, Age 59, Farmer.
MARY BURTON, Age 58.
DEALY A. BURTON, Age 20.
THOMAS B. BURTON, Age 16, Farmer, Attended school within the year.
RICHARD T. BURTON, Age 11, Attended school within the year.
ELIZABETH BURTON, Age 9, Attended school within the year.
JAMES MARSHALL, Age 9, Attended school within the year.

1870 US Census, Mt. Pleasant, Lawrence County, Missouri, September 6, 1870.
JOHN BURTON, Age 69, Farmer.
MARY BURTON, Age 66, Keeping House.
RICHARD BURTON, Age 22, Working on the farm.
ELIZA. E. BURTON, Age 18.
JAMES G. BURTON, Age 18.
MARY A. HURLEY, Age 12, Born in Missouri.

note: Daniel M. Barnes and Idelia are living in Mt. Pleasant, Missouri in 1870, and are neighbors of John and Mary Burton.

MARTHA M. BARNES and son, CARTER BARNES
Photo Courtesy of Ray Barnes (Gen 4) and Donald Barnes (Gen 5)

16. Martha M.[3] Barnes (Daniel Marshall[2], Daniel C.[1]) was born March 11, 1870 in Mt. Pleasant, Lawrence County, Missouri, and died September 30, 1957 in Girard Illinois. Martha is buried in the Girard Cemetery, Girard, Illinois.

Notes for Martha M. Barnes:
Martha M. Barnes was deaf and attended the Illinois School for the Deaf in Jacksonville, Illinois. Her son Carter lived with Daniel.

Child of Martha M. Barnes is:
21 i. Carter[4] F. Barnes, born June 20, 1895 in Illinois.
ii. John Barnes

On the 1920 US Census for D. M. Barnes in Macoupin County, Illinois - Carter Barnes is married to Abbie Mae, age 24, and their daughter, Hazel Marie is 1 year, 6 months old. Carter is Farming.

WWI Draft Registration Card A, Dated June 5, 1917
Carter F. Barnes, age 21, Nilwood, Macoupin County, Illinois.
Tall, Medium Build, Gray eyes, Brown hair.
Occupation: Farmer
Dependents: Wife and Mother

RICHARD MARSHALL BARNES and AGNES ANN GREAVES

Photo Courtesy Edna Bernice Barnes Family (Gen 4)

17. Richard Marshall[3] Barnes (Daniel Marshall[2], Daniel C.[1]) was born February 07, 1874 in Girard, Illinois, and died of a cerebral embolism October 16, 1958 in Girard, Illinois. He married **Agnes Ann Greaves** February 20, 1900 in Modesto, Illinois, daughter of John Greaves and Millie Kay. She was born September 30, 1880 in Illinois, and died of cardio-renal failure June 9,1961 in Girard, Illinois. Richard Marshall and Agnes Ann are buried in the Girard Cemetery, Girard, Illinois.

The 1900 US Census and the WWI Draft Registration Card lists Richard Barnes's year of birth as 1874.
His death certificate lists his year of birth as 1872.
WWI Draft Registration Card C, dated September 15, 1918
Richard Marshall Barnes, Age 37, Nilwood, Macoupin County, Illinois.
Next of kin - Agnes Anna Barnes.
Race: White and Indian - Medium Build, Medium Height, Blue eyes, Black hair.
Verbal family history relates a story about Richard's Grandfather, Daniel C. Barnes marrying a Cherokee woman, residing in Tennessee for a while, then making his way through the Cumberland Gap into Illinois.

Children of Richard Barnes and Agnes Greaves are:

+ 22 i. Carl Edward[4] Barnes, born January 19, 1901; died March 19, 1976.
+ 23 ii. Herschel Curtis Barnes, born February 09, 1902 in Illinois; died Abt. 1993 in Council Bluffs, Iowa.
+ 24 iii. Ethel Mae Barnes, born October 04, 1903; died July 25, 1998.
+ 25 iv. Kenneth Earl Barnes, born June 27, 1906 in Girard, Illinois; died October 14, 1988 in Girard, Illinois.
+ 26 v. Clarence Glen Barnes, born December 16, 1907 in Virden, Illinois; died August 10, 1995 in Ft. Myers, Lee County, Florida.
+ 27 vi. Edna Bernice Barnes, born October 10, 1909 in Near Girard, Macoupin County, Illinois; died December 26, 2000 in Daytona Beach, Volusia County, FL.
+ 28 vii. Ray Otis Barnes, born September 22, 1911.
+ 29 viii. Roy Clifford Barnes, born April 27, 1920.

US CENSUS RECORDS FOR RICHARD MARSHALL BARNES:

REF: 1900 US CENSUS, MACOUPIN COUNTY, SOUTH OTTER TOWNSHIP, ILLINOIS.
Dated June 11, 1900
Dwelling #84
BARNES, RICHARD M. - HEAD OF HOUSEHOLD, Race - White, Age 26, Born February 1874 in Illinois, Married within the year, Occupation Farmer, Farm is rented. Able to read and write.
BARNES, AGNES A. - WIFE, Race - White, Age 19, Born September 1880 in Illinois, Married within the year, able to read and write.

REF: 1910 US CENSUS, MACOUPIN COUNTY, NORTH OTTER TOWNSHIP, ILLINOIS.
Dated May 2, 1910
Dwelling #103
BARNES, RICHARD - HEAD OF HOUSEHOLD, Race - White, Age 36, Married 10 years, Born in Illinois, Occupation Farmer, Farm is mortgaged, Able to read and write.
BARNES, AGNES - WIFE, Race - White, Age 29, Married 10 years, 6 children - 6 living, Born in Illinois, Able to read and write.
BARNES, CARL - SON, Race - White, Age 9, Single, Born in Illinois, Able to read and write. Attended school within the year.
BARNES, HERSHEL - SON, Race - White, Age 8, Single, Born in Illinois, Able to read and write, Attended school within the year.
BARNES, ETHEL - DAUGHTER, Race - White, Age 6, Born in Illinois, Able to read and write, attended school within the year.
BARNES, KENNETH - SON, Race - White, Age 4, Born in Illinois.
BARNES, CLARENCE - SON, Race - White, Age 2, Born in Illinois.
BARNES, EDNA - DAUGHTER, Race - White, Age 6 months, Born in Illinois.

REF: 1920 US CENSUS, MACOUPIN COUNTY, SOUTH OTTER TOWNSHIP, ILLINOIS.
Dated January 31, 1920
Dwelling # 177
BARNES , R. M. - HEAD OF HOUSEHOLD, Race - White, Age 47, Married, Farmer.
BARNES , AGNES - WIFE, Race - White, Age 39, Married.
BARNES , CARL - SON, Race - White, Age 19, Single.
BARNES, HERSCHEL - SON, Race - White, Age 17, Single, attended school within the year.
BARNES, ETHEL - DAUGHTER, Race - White, Age 16, Single, attended school within the year.
BARNES, KENNETH - SON, Race - White, Age 13, Single, attended school within the year, Able to read and write.
BARNES, CLARENCE - SON, Race - White, Age 12, Single, attended school within the year, Able to read and write.
BARNES, EDNA - DAUGHTER, Race - White, Age 10, Single, Born in Illinois, attended school within the year, Able to read and write.
BARNES, RAY - SON, Race - White, Age 8, Single, Born in Illinois, attended school within the year, Able to read and write.

REF: 1930 US CENSUS, MACOUPIN COUNTY, SOUTH OTTER TOWNSHIP, ILLINOIS
Dated April 9, 1930
Dwelling #80
BARNES, R. M. - HEAD OF HOUSEHOLD, Race - White, Age 56, Married, Farming a grain farm.
BARNES, AGNES - WIFE, Race - White, Age 48, Married.
BARNES, CLARENCE - SON, Race - White, Age 22, Single, Occupation - Laborer.
BARNES, EDNA - DAUGHTER, Race - White, Age 20, Single,
BARNES, RAY - SON, Race - White, Age 18, Single
BARNES, CLIFFORD - SON, Race - White, Age 10, Single, Born in Illinois.

18. Millie M.[3] Barnes (Daniel Marshall[2], Daniel C.[1]) was born March 1877 in Illinois, and died 1945 in Girard, Illinois. She married **Elisha A. Harbour, Jr.** July 28, 1895 in Macoupin County, Illinois. He was born 1870 in Illinois, and died 1945 in Girard, Illinois. Millie and Elisha are buried in the Girard Cemetery, Girard, Illinois.

Children of Millie Barnes and Elisha Harbour are:

30	i.	Gertie[4] Harbour, born Abt. 1896 in Missouri.
31	ii.	Alvin Harbour, born Abt. 1898 in Illinois.
32	iii.	Stella Harbour, born Abt. 1899 in Illinois.
33	iv.	Austin Harbour, born Abt. 1901 in Illinois.
34	v.	Flossie Harbour, born Abt. 1906 in Illinois.
35	vi.	Floyd Harbour, born August 1908 in Illinois.

US CENSUS RECORDS FOR ELISHA HARBOUR AND MILLIE BARNES:

REF: 1910 US CENSUS, ILLINOIS, MACOUPIN COUNTY, S. OTTER TOWNSHIP, Enumeration District 67, Pg 6, Dated May 5 and 6, 1910, Dwelling No. 132
HEAD OF HOUSEHOLD: ELISHA A. HARBOUR, Male, age 39, white, married 15 years, born in Illinois, parents born in The United States, Able to read and write, General Farm Laborer, Home rented.
WIFE: MILLIE M., Female, age 33, white, married 15 years, 8 children born - 6 living, born in Illinois, parents both born in Illinois, Able to read and write.
DAUGHTER:GERTIE, Female, age 14, white, single, born in Missouri, Able to read and write.
SON:ALVIN, Male, age 12, white, single, born in Illinois, Able to read and write.
DAUGHTERR: STELLA, Female, age 11, white, single, born in Illinois, Able to read and write.
SON, AUSTIN, Male, age 9, white, single, born in Illinois, Able to read and write.
DAUGHTER: FLOSSIE, Female, age 4, white, born in Illinois.
SON: FLOYD, Male, age 1 yr 9 mos., white, born in Illinois.

REF: Illinois Statewide Marriage Index 1763-1900
Vol. 002, page 0202, License No. 00005238
Harbour, Elisha Jr. and Barnes, Millie M., Macoupin County, July 28, 1895

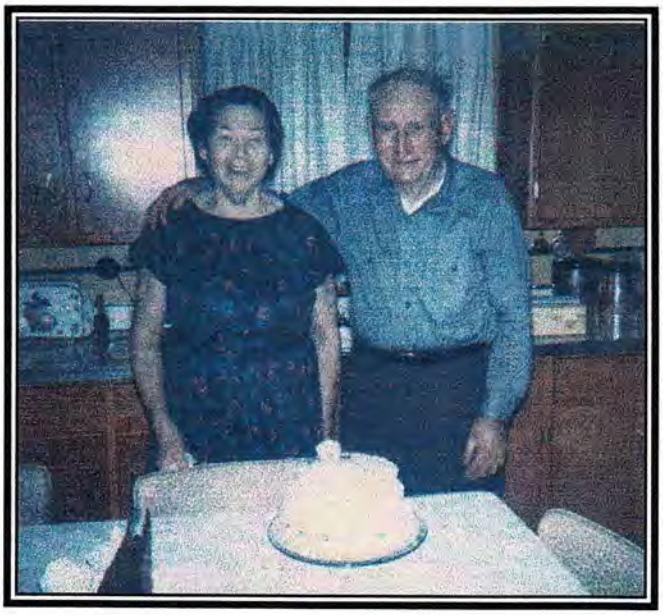

DANIEL CLEARY BARNES and EVA LOUISE ALBERTS
Photo Courtesy Ray and Donald Barnes

20. Daniel Cleary[3] Barnes (Daniel Marshall[2], Daniel C.[1]) was born September 07, 1883, and died November 27, 1971 in Girard, Illinois. He married **Eva Louise Alberts**. She was born June 24, 1891, and died September 10, 1982 in Girard, Illinois. Daniel and Eva are buried in the Girard Cemetery, Girard, Illinois.

Children of Daniel Barnes and Eva Alberts are:

+	36	i. Elizabeth Mae[4] Barnes, born February 16, 1908 in Fidelity, Illinois; died August 23, 1992.
	37	ii. Clemons Barnes, born 1915 in Illinois.
	38	iii. Delmar Barnes, born 1924 in Illinois.

REF: 1910 US Census, State of Illinois, Macoupin County, South Otter Township. Page 1, April 18, 19, 20, 1910.
BARNES, DANIEL C., HEAD OF HOUSEHOLD, White, Age 25, Married 3 years - 1st marriage, Farmer, Rented farm, Born in Illinois.
BARNES, LOUISA E., WIFE, White, Age 18, Married 3 years - 1st marriage, Born in Illinois.
BARNES, ELIZABETH M., DAUGHTER, White, Age 2, Born in Illinois.

REF: 1920 US Census, State of Illinois, Macoupin County, Nilwood Township, Page 11A, January 22, 1920.
BARNES, DANIEL C., HEAD OF HOUSEHOLD, White, Age 34, Married, Section Laborer, Born in Illinois.
BARNES, EVA E., WIFE, White, Age 28, Married, Born in Illinois.
BARNES, CLEMONS E., SON, White, Age 5, Born in Illinois.

REF: 1930 US Census, State of Illinois, Macoupin County, Nilwood Township, Page 2B, April 3, 1930.
BARNES, DAN, HEAD OF HOUSEHOLD, White, Age 45, Married, Steam Railroad Laborer, Born in Illinois.
BARNES, EVA, WIFE, White, Age 38, Married, Born in Illinois.
BARNES, DELMER, SON, White, Age 5 years 7 months, Born in Illinois.

22. Carl Edward[4] Barnes (Richard Marshall[3], Daniel Marshall[2], Daniel C.[1]) was born January 19, 1901, and died March 19, 1976. He married **Esther Elsie Edwards** February 1930. She was born December 26, 1902.

Children of Carl Barnes and Esther Edwards are:
+ 39 i. Edward Orville[5] Barnes, born August 31, 1930.
+ 40 ii. Pauline May Barnes, born January 13, 1933.
+ 41 iii. Melvin Keith Barnes, born January 26, 1935.

23. Herschel Curtis[4] Barnes (Richard Marshall[3], Daniel Marshall[2], Daniel C.[1]) was born February 09, 1902 in Illinois, and died Abt. 1993 in Council Bluffs, Iowa. He married **Clara**.
Hershel Curtis Barnes married, but was divorced in 1936. He changed his name to Raymond A. Rose, and married Clara in Council Bluffs, Iowa. They had one daughter.

Child of Herschel Barnes and Clara is:
42 i. Female Child[5] Rose.

24. Ethel Mae[4] Barnes (Richard Marshall[3], Daniel Marshall[2], Daniel C.[1]) was born October 04, 1903, and died July 25, 1998. She married **(1) Merle Monts**. She married **(2) Ed Spitzer**. He died April 1978.

Child of Ethel Barnes and Merle Monts is:

43 i. **Ralph Mervin[5] Monts**, born October 1926, In Illinois. He married Helen Sanderlin, 1952 in Decatur, Illinois. She was born 1933 in Illinois, and died 1989 in Illinois.

Children of Ralph Monts and Helen Sanderlin are:
i. Robert Eugene
ii. James Edward
iii. Helen Diane
iv. Ralph Allen
v. John Richard

25. Kenneth Earl[4] Barnes (Richard Marshall[3], Daniel Marshall[2], Daniel C.[1]) was born June 27, 1906 in Girard, Illinois, and died October 14, 1988 in Girard, Illinois. He married **Flora Adams** March 1934. She died January 27, 1973 in Girard, Illinois. Kenneth and Flora are buried in the Girard Cemetery, Girard, Illinois.

Children of Kenneth Barnes and Flora Adams are:
44 i. Kenneth Earl[5] Barnes, Jr., born November 17, 1940, in Illinois. He married Lois June Young.

+ 45 ii. James Burton Barnes, born September 28, 1942, in Illinois. He married Kathleen Jane Ray, May 16, 1960 in Quincy, Illinois.

26. Clarence Glen[4] Barnes (Richard Marshall[3], Daniel Marshall[2], Daniel C.[1]) was born December 16, 1907 in Virden, Illinois, and died August 10, 1995 in Ft. Myers, Lee County, Florida, buried in the Manhattan Center Cemetery, Will County, Illinois.. He married **(1) Ruby Jane Ferris** January 11, 1933 in Girard, Illinois, daughter of Isaac Ferris and Rose. She was born April 11, 1912 in Rockbridge, Greene County, Illinois, and died April 29, 1970 in Manhattan, Will County, Illinois, buried in the Manhattan Cemetery, Will County, Illinois. He married **(2) Margaret Bristow** December 22, 1970 in Illinois. She was born December 10, 1909 in Illinois, and died January 21, 1978 in Illinois, buried in the Manhattan Center Cemetery, Will County, Illinois. He married **(3) Esther Edwards Barnes** March 1979 in Auburn, Illinois. She was born December 26, 1902. Clarence Barnes, in his third marriage, married the widow of his older brother Carl.

Children of Clarence Barnes and Ruby Ferris are:
+ 46 i. Loren Edgar[5] Barnes, born December 25, 1933 in Girard, Illinois, died December 18, 2005.
+ 47 ii. Glen Richard Barnes, born July 30, 1935 in Girard, Illinois.
+ 48 iii. Donna Jean Barnes, born May 13, 1937 in Virden, Illinois.
+ 49 iv. Virgil Orlan Barnes, born July 06, 1938 in Virden, Illinois.
+ 50 v. Christina May Barnes, born August 01, 1939 in Carlinville, Illinois.

27. Edna Bernice[4] Barnes (Richard Marshall[3], Daniel Marshall[2], Daniel C.[1]) was born October 10, 1909 in Near Girard, Macoupin County, Illinois, and died December 26, 2000 in Daytona Beach, Volusia County, FL, buried in the New Smyrna Beach/Edgewater Cemetery, Volusia County, FL.. She married **(1) Charles Henry Fox** April 14, 1932 in Nilwood, Illinois, son of Joel Fox and Alice Stead. He was born February 09, 1911 in Near Girard, Macoupin County, Illinois, and died June 13, 1972 in Birmingham, AL, buried in the Madison Cemetery, Madison County, Alabama. She married **(2) Milton Reynolds** Aft. 1974 in Huntsville, Madison County, AL. He died in Huntsville, Alabama. She married **(3) A. J. Miller** 1983 in Huntsville, Madison County, AL. He died in Huntsville, Alabama.

Children of Edna Barnes and Charles Fox are:

+ 51 i. Ralph Charles[5] Fox, born November 27, 1933 in Carlinville, Macoupin County, IL.
+ 52 ii. Jerald Dale Fox, born September 20, 1936 in Carlinville, Macoupin County, IL.

28. Ray Otis[4] Barnes (Richard Marshall[3], Daniel Marshall[2], Daniel C.[1]) was born September 22, 1911. He married **Florence Elizabeth Spears** November 05, 1932. She was born January 15, 1913, and died March 30, 1993 in Illinois.

Children of Ray Barnes and Florence Spears are:

+ 53 i. Donald Ray[5] Barnes, born January 25, 1934.
54 ii. Robert Lee Barnes, born September 09, 1937; died December 09, 1937.

29. Roy Clifford[4] Barnes (Richard Marshall[3], Daniel Marshall[2], Daniel C.[1]) was born April 27, 1920. He married **Thelma Karrick** April 27, 1941.

Children of Roy Barnes and Thelma Karrick are:

55 i. Curtis[5] Barnes, born January 1943.
56 ii. Daniel Barnes, born February 11, 1944.
57 iii. Elaine Barnes, born July 1948.
58 iv. Paula Barnes, born July 04, 1954.
59 v. Rosemary Lucille Barnes, born February 06, 1958.
60 vi. Rebecca Barnes, born January 25, 1963.

36. Elizabeth Mae[4] Barnes (Daniel C.[3], Daniel Marshall[2], Daniel C.[1]) was born February 16, 1908 in Fidelity, Illinois, and died August 23, 1992. She married **John Milton Miller**. He died May 30, 1971.

Children of Elizabeth Barnes and John Miller are:

61 i. Forest[5] Miller.
62 ii. Edgar Miller.
63 iii. Opal Miller.
64 iv. Sandra Miller.

39. Edward Orville[5] Barnes (Carl Edward[4], Richard Marshall[3], Daniel Marshall[2], Daniel C.[1]) was born August 31, 1930. He married **Dorothy Englemen**. She died February 08, 1987.

Children of Edward Barnes and Dorothy Englemen are:

65 i. Debra Lynn[6] Barnes, born June 17, 1952.
66 ii. Edward Charles Barnes, born February 14, 1959.

40. Pauline May[5] Barnes (Carl Edward[4], Richard Marshall[3], Daniel Marshall[2], Daniel C.[1]) was born January 13, 1933. She married **Carl Van Huss** June 06, 1953.

Children of Pauline Barnes and Carl Van Huss are:

67 i. Kevin[6] Van Huss, born March 12, 1957.
68 ii. Michael Alan Van Huss, born June 05, 1960.

41. Melvin Keith[5] Barnes (Carl Edward[4], Richard Marshall[3], Daniel Marshall[2], Daniel C.[1]) was born January 26, 1935. He married **(1) Wanda Dupes** 1956. She died March 02, 1964. He married **(2) Joan Drich** January 14, 1967.

Notes for Joan Drich:
Joan Drich has three sons:

Michael, born August 10, 1953
David, born January 7, 1961
Jeff, born November 7, 1962

Children of Melvin Barnes and Wanda Dupes are:

69 i. Coy Len[6] Barnes, born May 25, 1957
70 ii. Thomas Keith Barnes, born March 02, 1958.
71 iii. David Barnes, born August 12, 1960.

Children of Melvin Barnes and Joan Drich are:

72 i. Marlene[6] Barnes, born October 07, 1969.
73 ii. Naomi Barnes, born April 22, 1972.

44. Kenneth Earl Barnes (Kenneth Earl[4], Richard Marshall[3] , Daniel Marshall[2] , Daniel C.[1]) was born November 17, 1940 in Carlinville, Illinois. He married Lois June Young in Girard, Illinois. She was born June 14, 1942 in Illinois. She died in October 5, 2006 in Illinois.

Children of Kenneth Barnes and Lois Young are:

i. David Earl Barnes, born March 13, 1962.
ii. Debora Jean Barnes, born June 23, 1966.
iii. Daryl Lee Barnes , born September 21, 1972.

45. James Burton Barnes (Kenneth Earl[4], Richard Marshall[3] , Daniel Marshall[2] , Daniel C.[1]) was born September 28, 1942 in Carlinville, Illinois. He married Kathleen Jane Ray, May 16, 1960 in Quincy, Illinois. She was born September 26, 1942 in Litchfield, Illinois.

Children of James Burton Barnes and Kathleen May are:

i. James William Barnes, born October 10, 1960 in Bainbridge, Maryland.
ii. Ken Michael Barnes, born March 24, 1963 in Yokosuka, Japan.
iii. Jennifer Rae Barnes, born May 6, 1971 in Bethesda, Maryland.

46. Loren Edgar[5] Barnes (Clarence Glen[4], Richard Marshall[3], Daniel Marshall[2], Daniel C.[1]) was born December 25, 1933 in Girard, Illinois, and died December 18, 2005 in Lees Summit, Missouri. He married **Lynn Elaine Heptig** February 28, 1959 in Methodist Church, Manhattan, Illinois. She was born June 19, 1939 in Cook County, Illinois.

Child of Loren Barnes and Lynn Heptig is:

74 i. Michael John[6] Barnes, born March 06, 1964 in Chicago, Illinois.

47. Glen Richard[5] Barnes (Clarence Glen[4], Richard Marshall[3], Daniel Marshall[2], Daniel C.[1]) was born July 30, 1935 in Girard, Illinois. He married **Elsie Bull** March 05, 1960, daughter of Eldred Bull and Edna Netherton. She was born October 06, 1939.

Children of Glen Barnes and Elsie Bull are:

75 i. Darrell Gene (Son of[6] Elsie), born June 20, 1959; died October 1978.
76 ii. Glen Richard Barnes, Jr., born November 17, 1960 in Manhattan, Will County, Illinois.
77 iii. Gary Ray Barnes, born March 27, 1962 in Manhattan, Will County, Illinois.
78 iv. Cindy Sue Barnes, born October 16, 1963 in Ft. Myers, Lee County, Florida.
79 v. Lindy Lou Barnes, born October 16, 1963 in Ft. Myers, Lee County, Florida.
80 vi. Donald Clarence Barnes, born May 12, 1965 in Ft. Myers, Lee County, Florida.
81 vii. Deborah Barnes, born June 17, 1970 in Ft. Myers, Lee County, Florida.

48. Donna Jean[5] Barnes (Clarence Glen[4], Richard Marshall[3], Daniel Marshall[2], Daniel C.[1]) was born May 13, 1937 in Virden, Illinois. She married **Joseph Frances Bombassaro** April 22, 1963. He was born January 04, 1926.

Children of Donna Barnes and Joseph Bombassaro are:

82 i. John Joseph[6] Bombassaro, born August 28, 1964 in Ft. Myers, Florida.
83 ii. Anthony Frances Bombassaro, born December 22, 1967 in Ft. Myers, Florida.

49. Virgil Orlan[5] Barnes (Clarence Glen[4], Richard Marshall[3], Daniel Marshall[2], Daniel C.[1]) was born July 06, 1938 in Virden, Illinois. He married **Joan Elaine Teague** June 18, 1960, She was born September 12, 1939.

Children of Virgil Barnes and Joan Teague are:

84 i. Dawn Elaine[6] Barnes, born April 06, 1962 in Mokena, Illinois.
85 ii. David Orlan Barnes, born May 17, 1963 in Mokena, Illinois.
86 iii. Kimberly Ann Barnes, born April 12, 1965 in Mokena, Illinois.
87 iv. Kristie Nicole Barnes, born May 23, 1977 in Mokena, Illinois.
88 v. Kellie Renee Barnes, born September 10, 1979 in Mokena, Illinois.

50. Christina May[5] Barnes (Clarence Glen[4], Richard Marshall[3], Daniel Marshall[2], Daniel C.[1]) was born August 01, 1939 in Carlinville, Illinois. She married **Kenneth Richard Johnson, Sr.** October 21, 1961 in Joliet, Illinois.

Children of Christina Barnes and Kenneth Johnson are:

89 i. Dean Richard[6] Johnson, born October 29, 1962.
90 ii. Kenneth Richard Johnson, Jr., born August 08, 1964.

51. Ralph Charles[5] Fox (Edna Bernice[4] Barnes, Richard Marshall[3], Daniel Marshall[2], Daniel C.[1]) was born November 27, 1933 in Carlinville, Macoupin County, IL. He married **Marie Lucy Garrepy** January 29, 1955 in The Church of the Incarnation, Santa Rosa, CA. She was born July 05, 1931 in Worcester, MA.

Children of Ralph Fox and Marie Garrepy are:

91 i. Kathleen Marie[6] Fox, born November 29, 1955 Hamilton, CA.
92 ii. Sharon Denise Fox, born March 13, 1959 in Worcester, MA.
93 iii. Deborah Lynn Fox, born November 07, 1965 in New Britain, CT.

52. Jerald Dale[5] Fox (Edna Bernice[4] Barnes, Richard Marshall[3], Daniel Marshall[2], Daniel C.[1]) was born September 20, 1936 in Carlinville, Macoupin County, IL. He married **Linda Lee Farris** January 22, 1961 in City Road Chapel Methodist Church, Madison, Davidson Co. TN., She was born June 22, 1942 in Old Hickory, Davidson County, TN.

Children of Jerald Fox and Linda Farris are:

94 i. Laura Denise[6] Fox, born June 22, 1965 in Huntsville, AL.
95 ii. Emily Diane Fox, born June 18, 1970 in Birmingham, Alabama.

53. Donald Ray[5] Barnes (Ray Otis[4], Richard Marshall[3], Daniel Marshall[2], Daniel C.[1]) was born January 25, 1934 in Girard, Illinois. He married **Hazel Roark** May 30, 1954, in Girard Illinois. She was born January 16, 1937 in Monticello, Kentucky.

Children of Donald Barnes and Hazel Roark are:

96 i. Donna June[6] Barnes, born January 02, 1955, in Springfield, Illinois.
97 ii. Bradley Barnes, born January 09, 1961, in Springfield, Illinois.

DESCENDANTS

OF

ROBERT GREAVES

Descendants of Robert Greaves

Generation No. 1

1. Robert[1] Greaves was born in England.

Notes for Robert Greaves:
ROBERT GREAVES is listed as the Father of Thomas Greaves on the Marriage Certificate issued by the General Register Office in Ashon and Oldham, in the County of Lancaster, England for Thomas Greaves and Helena Seddon, December 21st 1845.

Child of Robert Greaves is:
+ 2 i. Thomas[2] Greaves, born Abt. 1824 in Lancaster, England; died 1895 in Illinois.

Generation No. 2

2. Thomas[2] Greaves (Robert[1]) was born Abt. 1824 in Lancaster, England, and died 1895 in Illinois. He married **Helena Seddon** December 21, 1845 in The Parish Church, of Oldham, Lancaster, England. She was born Abt. 1827 in Lancaster, England, and died in Illinois.

Certified Copy of an Entry of Marriage given at the General Register Office in the District of Ashon and Oldham, Lancaster County, England.
December 21st, 1845, Witnessed by Abram Jackson and Joseph Newton.
Married in the Parish Church in the Parish of Oldham, in the County of Lancaster.
Thomas Graves, of full age, a bachelor residing in Lowermoor and Helena Seddon, of full age, a spinster living in Union Ground.

This family came to America from England about 1858, when the twins John Thomas and William Henry were five years old.

Thomas Greaves' Civil War Pension was filed May 11, 1863 - application No. 21941, Certificate No. 95337. Military service: May 11, 1863, Disabled in the Civil War. Lost part of an arm. Served in Company A, 106th Illinois Infantry; ranked as Private; Allegience to the Union.
Helena Greaves' Civil War Widow's Pension was filed August 19, 1895 - application No 619,388, filed from the state of Illinois.

Children of Thomas Greaves and Helena Seddon are:

3 i. Lucy[3] Greaves, died 1858 At Sea.

Notes for Lucy Greaves:
Lucy Greaves died during the family's voyage from England to America. She was buried at sea.

\+ 4 ii. John Thomas. Greaves, born July 03, 1853 in Oldham, Lancaster, England; died April 22, 1915 in Modesto, Illinois.

5 iii. William Henry Greaves, born July 03, 1853 in Oldham, Lancaster, England; died October 1934. He married Elizabeth.

Notes for William Henry Greaves:
REF: 1853 Certified Copy of Birth in the District of Oldham, Sub-District of Chadderton, County of Lancaster, England, Registration Date July 12, 1853.
Born July 3, 1853, Boy, Name: William Greaves, Mother: Helena Greaves formerly Seddon, Father: Thomas Greaves, Occupation of father: Card Room Hand (This would have been in association with sheep shearing).

6 iv. Robert S. Greaves, born Abt. 1860 in Illinois; died October 1950.
7 v. Emily A. Greaves, born Abt. 1863 in Illinois.
8 vi. Charles S. Greaves, born Abt. 1867 in Illinois; died October 1958.

1870 US Census, State of Illinois, Sangamon County, Island Grove, dated July 13, 1870
GRAVES, THOMAS, Age 46, White, a Hunter, Born in Lancashire, England, Father and Mother foreign born.
GRAVES, HELENA, Age 44, White, Keeping House, Born in Lancashire, England, Father and Mother foreign born.
GRAVES, WILLIAM H., Age 17,White, Born in Lancashire, England.
GRAVES, JOHN T., Age 17, White, Born in Lancashire, England.
GRAVES, EMILY A., Age 7, White, Born in Illinois.
GRAVES, ROBERT S., Age 10, White, Born in Illinois.
GRAVES, CHARLES S., Age 2, White, Born in Illinois.

JOHN THOMAS GREAVES
circa 1867
tintype

Courtesy of Karen Gonzales, descendant of Emma Greaves

Seated: John T. Greaves and Millie Amelia Kay
Standing: Emma Greaves and Arthur Greaves

Photo Courtesy of Karen Gonzales, Descendant of Emma Greaves

4. John Thomas.[3] Greaves (Thomas[2], Robert[1]) was born July 03, 1853 in Oldham, Lancaster, England, and died April 22, 1915 in Modesto, Illinois. He married **Millie Amelia Kay** March 14, 1877 in Sangamon County, Illinois, daughter of William Kay and Barbara. She was born March 01, 1856 in Illinois, and died January 02, 1922 in Modesto, Illinois. . John T. and Millie are both interred in Oak Grove Cemetery in Modesto, Illinois

REF: 1853 Certified Copy of Birth in the District of Oldham, Sub-District of Chadderton, County of Lancaster, England, Registration Date July 12, 1853.
Born July 3, 1853, 5:30 PM, Boy, Name: John Greaves, Mother: Helena Greaves formerly Seddon, Father: Thomas Greaves, Occupation of father: Card Room Hand (This is associated with sheep shearing).

John T. Greaves came to America from England when he was five years old

Millie was born to William H. Kay and his wife, Barbara. William was born in Virginia and Barbara was born in Germany. According to the 1870 US Census for Loami, Sangamon County, Illinois, their children were Agnes age 23; Kittie age 17; Eliza age 16; Millie age 14; Mary age 10; and John H. age 5. All the children were born in Illinois. The 1880 US Census for Loami, Sangamon County, Illinois lists William Kay, Age 74 - widowed and blind. His daughter, Kittie Kay, Age 30 is in the home keeping house.

REF: Illinois Statewide Marriage Index 1763-1900
Graves*, John and Key*, Minnie*, Sangamon County, 03/14/1877, Vol 005, page 0139
* This index was transcribed from handwritten entries, which would explain the misspelled names.

Children of John Greaves and Millie Kay are:

9 i. William H.[4] Greaves, born April 10, 1879 in Illinois; died June 02, 1938 in Illinois. He married Elizabeth Beardon July 10, 1912. William is buried in the Oak Grove Cemetery

Notes for William H. Greaves:
World War I Draft Registration Card C (12 September 1918)
Serial Number 2586 - Local Board for Division No 1, Carlinville, Illinois
William Henry Greaves, age 39, born April 10, 1879
Race indicated both White and Indian
Native Born
Farmer, RFD Girard, Macoupin County, Ill
Medium Height, Medium Build, Brown Eyes, Dark Hair
Nearest Relative: Elizabeth Greaves, RFD Girard, Macoupin County, Ill

1910 US CENSUS, State of Illinois, Sangamon County, Auburn Township, Dated April 27, 1910
CURREN, MICHAEL - HEAD OF HOUSEHOLD, Age 73, Widowed, Farmer - own farm, Born in Ireland.
CURREN, KATHERINE - DAUGHTER, Age 41, Single, Born in Illinois.
CURREN, MARY - DAUGHTER, Age 30, Single, Born in Illinois.
GREAVES, WILL - LABORER, Age 30, Single, Born in Illinois, Working the farm.

1920 US CENSUS, State of Illinois, Macoupin County, Brushy Mound Township, Dated Jan. 28-31, 1920.
WHITWORTH, G. N. - HEAD OF HOUSEHOLD, Age 47, Married, Farmer, General Farm.
WHITWORTH, LOU A - WIFE of HEAD OF HOUSEHOLD, Age 48, Married.
GREAVES, W. H. - FARM HELP, Age 40, Married, Born Illinois, Farm Laborer, working the farm.
GREAVES, ELIZABETH - FARM HELP, Age 33, Married, Born Illinois, No Occupation.

1930 US CENSUS:
WILLIAM GREAVES is listed in the home of his sister, Emma Edwards in North Palmyra Township. He is Age 51, working as Farm Laborer. He lists his age at his first marriage as 36. It does not indicate whether or not his wife, Elizabeth is still living.

\+ 10 ii. Agnes Ann Greaves, born September 1880 in Illinois; died June 10, 1961 in Girard, Illinois.
\+ 11 iii. Emma Mae Greaves, born August 18, 1883 in Illinois; died May 14, 1974 in Girard, Macoupin Co., Illinois.
12 iv. Frank Greaves, born Bet. 1883 - 1893; died Bef. 1900.
13 v. John Wesley Greaves, born Bet. 1883 - 1893; died Bef. 1900.
14 vi. Lena Esther Greaves, born Bet. 1883 - 1893; died Bef. 1900.
\+ 15 vii. Arthur Roy Greaves, born May 12, 1894 in Illinois; died July 1980 in Carlinville, Macoupin Co., Illinois.

US CENSUS RECORDS FOR JOHN T. GREAVES:

1880 US CENSUS, State of Illinois, Sangamon County, Island Grove Township, Dated June 1, 1880.
GRAVES, JOHN P. - HEAD OF HOUSEHOLD, Age 26, Farm Laborer, Born in England, Parents both born in England. (Census taker listed the middle initial as "P")
GRAVES, MILLIE - WIFE, Age 24, Keeping House, Born in Illinois, Father born in Virginia, Mother born in Germany.
GRAVES, WILLIAM H. - SON, Age 1 year, Born in Illinois.

1900 US CENSUS, - State of Illinois, Macoupin County, North Palmyra Township, Dated 16, 1900.
GREAVES, JOHN - HEAD OF HOUSEHOLD; Age 47, Married 23 years, Born in England, Occupation Farmer, Own Farm - mortgaged, Number 114 on the Farm Schedule, Able to read and write.
WIFE - MILLIE; Age 44, Married 23 years, Born in Illinois, 7 children, 4 living. Able to read and write. Father born in West Virginia, mother born in Germany.
SON - WILLIAM H., Age 21, Single, Born in Illinois, Occupation Farm Laborer, Able to read and write.
DAUGHTER - AGNES, Age 19, Single, Born in Illinois, Able to read and write.
DAUGHTER - EMMA M., Age 16, Single, Born in Illinois, Able to read and write.
SON - ARTHUR R., Age 7, Born in Illinois.

1910 US CENSUS, - State of Illinois, Macoupin County, North Palmyra Township, Dated May 5, 1910.
GREAVES, JOHN - HEAD OF HOUSEHOLD; Age 56, One Marriage 32 years, Born in England, Naturalization 1858, Occupation - Farmer, working on own accord, Ability to read and write English, Farm owned - free of mortgage, Number 156 on the Farm Schedule, Father and Mother born in England.
WIFE - MILLIE; Age 54 , One Marriage 32 years, Born in Illinois, Able to read and write English, Father born in Virginia, Mother born in Germany. John and Millie had 7 children, 4 living in 1910.
SON - ARTHUR; Age 16, Single, Occupation - Farm Laborer working on Home Farm, Able to read and write English, Did not attend school any time since September 1, 1909.

NOTE OF INTEREST:
The WWI Draft Registration Card for William H. Greaves indicates his race as both White and Indian. The Indian connection would have most likely been on the Kay side. At this writing, I have been unable to locate records for Millie's family before 1870 or after 1880.

US CENSUS RECORDS FOR MILLIE KAY'S FAMILY

1870 US Census, Loami, Sangamon County, Illinois, Dated July 18, 1870
KAY, WILLIAM H. - HEAD OF HOUSEHOLD, Age 62, Brick Mason, Born in Virginia
KAY, BARBARY, Wife, Age 42, Keeping House, Born in Germany.
KAY, AGNES, Age 23, Born in Illinois.
KAY, KITTIE, Age 17, Born in Illinois, Attended School within the year.
KAY, ELIZABETH, Age 16, Born in Illinois, Attended School within the year.
KAY, MILLIE, Age 14, Born in Illinois, Attended School within the y ear.
KAY, MARY, Age 10, Born in Illinois, Attended School within the year.
KAY, JOHN, Age 5, Born in Illinois.

1880 US Census, Loami, Sangamon County, Illinois, Dated June 9 & 10, 1880.
KAY, WILLIAM, - HEAD OF HOUSEHOLD, Age 74, Widowed, Blind.
KAY, KITTIE, - DAUGHTER, Age 30, Keeping House.

THE BARNES and GREAVES CONNECTION

10. AGNES ANN GREAVES, (John Thomas.[3], Thomas[2], Robert[1]) was born September 1880 in Illinois, and died June 10, 1961 in Girard, Illinois. She married **RICHARD MARSHALL BARNES** February 20, 1900 in Modesto, Illinois, son of Daniel Barnes and Idelia Burton. He was born February 07, 1874 in Girard, Illinois, and died October 16, 1958 in Girard, Illinois.

Children of Agnes Greaves and Richard Barnes are:

16 i. Carl Edward[5] Barnes, born January 19, 1901 in Illinois; died March 19, 1976 in Illinois. He married Esther Elsie Edwards February 15, 1929; born December 26, 1902.

17 ii. Herschel Curtis Barnes, born February 09, 1902 in Illinois; died Abt. 1993 in Council Bluffs, Iowa.

18 iii. Ethel Mae Barnes, born October 04, 1903; died July 25, 1998. She married (1) Merle Monts. She married (2) Ed Spitzer.

19 iv. Kenneth Earl Barnes, born June 27, 1906 in Girard, Illinois; died October 14, 1988 in Girard, Illinois. He married Flora Adams March 1934; She died January 27, 1973 in Girard, Illinois.

20 v. Clarence Glen Barnes, born December 16, 1907 in Virden, Illinois; died August 10, 1995 in Ft. Myers, Lee County, Florida. He married (1) Ruby Jane Ferris January 11, 1933 in Girard, Illinois; born April 11, 1912 in Rockbridge, Greene County, Illinois; died April 29, 1970 in Manhattan, Will County, Illinois. He married (2) Margaret Bristow December 22, 1970 in Illinois; born December 10, 1909 in Illinois; died January 21, 1978 in Illinois. He married (3) Esther Edwards Barnes March 1978 in Auburn, Illinois; born December 26, 1902.

21 vi. Edna Bernice Barnes, born October 10, 1909 near Girard, Macoupin County, Illinois; she died December 26, 2000 in Daytona Beach, Volusia County, FL. She married (1) Charles Henry Fox April 14, 1932 in Nilwood, Illinois; born February 09, 1911 near Girard, Macoupin County, Illinois; died June 13, 1972 in Birmingham, AL. She married (2) Milton Reynolds Aft. 1974 in Huntsville, Madison County, AL; died in Huntsville, Alabama. She married (3) A. J. Miller 1983 in Huntsville, Madison County, AL; died in Huntsville, Alabama.

22 vii. Ray Otis Barnes, born September 22, 1911. He married Florence Elizabeth Spears November 05, 1932; born January 15, 1913; She died March 30, 1993 in Illinois.

23 viii. Roy Clifford Barnes, born April 27, 1920. He married Thelma Karrick April 27, 1941.

Census records for this family may be viewed in the Descendants of Daniel C. Barnes Report.

11. Emma Mae[4] Greaves (John Thomas.[3], Thomas[2], Robert[1]) was born August 18, 1883 in Illinois, and died May 14, 1974 in Girard, Macoupin Co., Illinois. She married **Hugh Wickuiff Edwards** December 23, 1908 in Sangamon County, Illinois. He was born 1887, and died February 20, 1955.

Children of Emma Greaves and Hugh Edwards are:

24 i. Roy Earl[5] Edwards, born 1910 in Illinois. He married Lela Lucille Pierce; born 1910.
25 ii. Ornan Lee Edwards, born 1911 in Illinois. He married Esther Izes.
26 iii. John Robert Edwards, born 1913 in Illinois; died 1998. He married Helen Lucille Bettis; born 1916; died December 24, 2005 in Illinois.
27 iv. Hugh Gerald Edwards, born 1917 in Illinois. He married Helen Elizabeth Thompson; born 1917.
28 v. Vernon Arthur Edwards, born 1924; died 1950. He married Lois Betty Collins; born 1928; died 1974.

US CENSUS RECORDS FOR HUGH EDWARDS AND EMMA GREAVES

1910 US CENSUS - State of Illinois, Sangamon County, Auburn Township, Dated April 27, 1910
EDWARDS, HUGH - HEAD OF HOUSEHOLD, Age 23, Married 1 year, Farm Laborer, Rented home, Born in Illinois, both parents born in Illinois.
EDWARDS, EMMA - WIFE, Age 26, Married 1 year, Born in Illinois, No children born to this woman.

1920 US CENSUS - State of Illinois, Macoupin County, North Otter Township, Dated January 26, 1920.
EDWARDS, HUGH W. - HEAD OF HOUSEHOLD, Age 32, Married, Farm Laborer. Able to read and write.
EDWARDS, EMMA - WIFE, Age 34, Married, Able to read and write.
EDWARDS, EARL - SON, Age 9, Born in Illinois, Attended School within the year, Able to read and write.
EDWARDS, LEE - SON, Age 8, Born in Illinois, Attended School within the year.
EDWARDS, JOHN - SON, Age 6, Born in Illinois, Attended School within the year.
EDWARDS, GERALD - SON, Age 2 years 1 month, Born in Illinois.

1930 US CENSUS - State of Illinois, Macoupin County, North Palmyra Township, Dated May 17, 1930.
EDWARDS, HUGH W. - HEAD OF HOUSEHOLD, Age 43, Married, Farming a Stock Farm, Owned.
EDWARDS, EMMA - WIFE, Age 45, Married,
EDWARDS, LEE - SON, Age 18, Single, Farm Laborer. Able to read and write.
EDWARDS, JOHN - SON, Age 16, Single, Farm Laborer. Able to read and write.
EDWARDS, GERALD - SON, Age 13, Single, Attended School within the year, Able to read and write.
EDWARDS, VERNON - SON, Age 6, Born in Illinois, Attended School within the year, Able to read and write.
GREAVES, WILLIAM - BROTHER-IN-LAW, Age 52, Married, Farm Laborer. Able to read and write.

15. Arthur Roy[4] Greaves (John Thomas.[3], Thomas[2], Robert[1]) was born May 12, 1894 in Illinois, and died July 1980 in Carlinville, Macoupin Co., Illinois. He married **Pearl Parrott** Abt. 1915 Probably in Illinois. She was born April 05, 1892 in Illinois, and died July 1986 in Carlinville, Macoupin Co., Illinois.

Notes for Arthur Roy Greaves:
World War I Draft Registration Card A (5 June 1917)
Serial Number 1524 Macoupin County, Illinois
Arthur R. Greaves, age 23, born May 12, 1894
Race indicated as White
Native Born in New Berlin, Illinois, America
Farmer, Self Employed
Dependents - Wife and 1 child
Medim Height, Medium Build, Blue Eyes, Brown Hair, Not Bald

It is interesting to note that Arthur's Draft card does not reflect the Indian connection, however he registered for the draft in 1917 and William registered in 1918. Perhaps Arthur did not know about the Indian heritage, or the Draft Registrar did not ask.

Children of Arthur Greaves and Pearl Parrott are:

29 i. Raymond[5] Greaves, born Abt. 1916 in Illinois.
30 ii. Russell Greaves, born Abt. 1922 in Illinois.

US CENSUS RECORDS FOR ARTHUR GREAVES AND PEARL PARROTT

1920 US CENSUS - State of Illinois, Macoupin County, North Palmyra Township, Dated January 14, 1920.
GREAVES, ARTHUR - HEAD OF HOUSEHOLD, Age 25, Married, Farmer - General Farm, Able to read and write.
GREAVES, PEARL - WIFE, Age 27, Married, Born in Illinois, Able to read and write.
GREAVES, RAYMOND - SON, Age 4, Born in Illinois.

1930 US CENSUS - State of Illinis, Macoupin County, North Palmyra, Dated May 15 & 16, 1930.
GREAVES, ARTHUR - HEAD OF HOUSEHOLD, Age 35, Married, Owns Radio, Farmer - Stock & Grain, Own Farm. Age 19 at first marriage.
GREAVES, G. PEARL - WIFE, Age 38, Married, Age 22 at first marriage.
GREAVES, RAYMOND - SON, Age 14, Single, Attended School within the year. Able to read and write.
GREAVES, RUSSELL - SON, Age 8, Born in Illinois, Attended School within the year. Able to read and write.